

Know Your Zone vs. Your FEMA Flood Zone

"Know Your Zone" is Evacuation

Virginia Department of Emergency Management

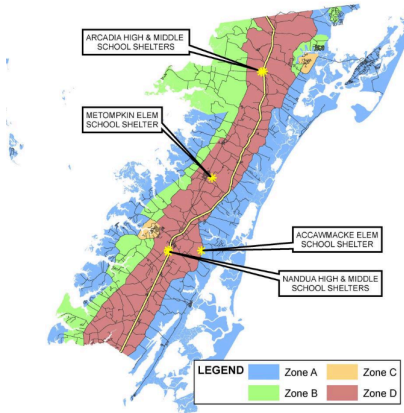

Evacuation zones are for tiered evacuation and labeled from **A** through **D**. **A** is the highest risk of flooding.

Partial evacuations are possible in which residents of flood-prone areas should move to safer locations. The evacuation route out of the area is Route 13 NORTH.

Find [your evacuation zone](https://www.vaemergency.gov/hurricane-evacuation-zone-lookup/) at:
<https://www.vaemergency.gov/hurricane-evacuation-zone-lookup/>

FEMA Flood Zone

Based on FEMA National Flood Hazard Layer



<https://raft.ienvirginia.edu>

Accomack County Flood Zone Map

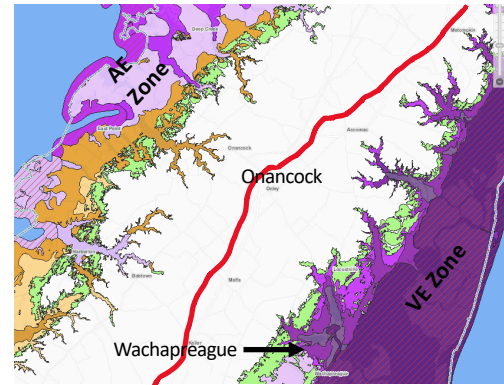

Flood Zones are FEMA designated areas of flood risk used to determine flood insurance rates (darker shades refer to the risk of flood water being deeper):

- VE Zone – 1% annual chance of flooding and the most hazardous due to wave velocity at the water's edge (areas with stripes on this map)
- AE Zone – 1% annual chance of flooding and high flooding potential (solid colored areas except green)
- Moderate flood hazard – 0.2% annual chance of flooding (green)
- X Zone (unshaded) – minimal risk (white)

Find [your flood zone](https://accomack.mapsdirect.net/) at: <https://accomack.mapsdirect.net/>