

Irvington

- 1.5 ft Sea Level Rise
- 3 ft Sea Level Rise
- 4.5 ft Sea Level Rise
- Roadways
- Critical Infrastructure

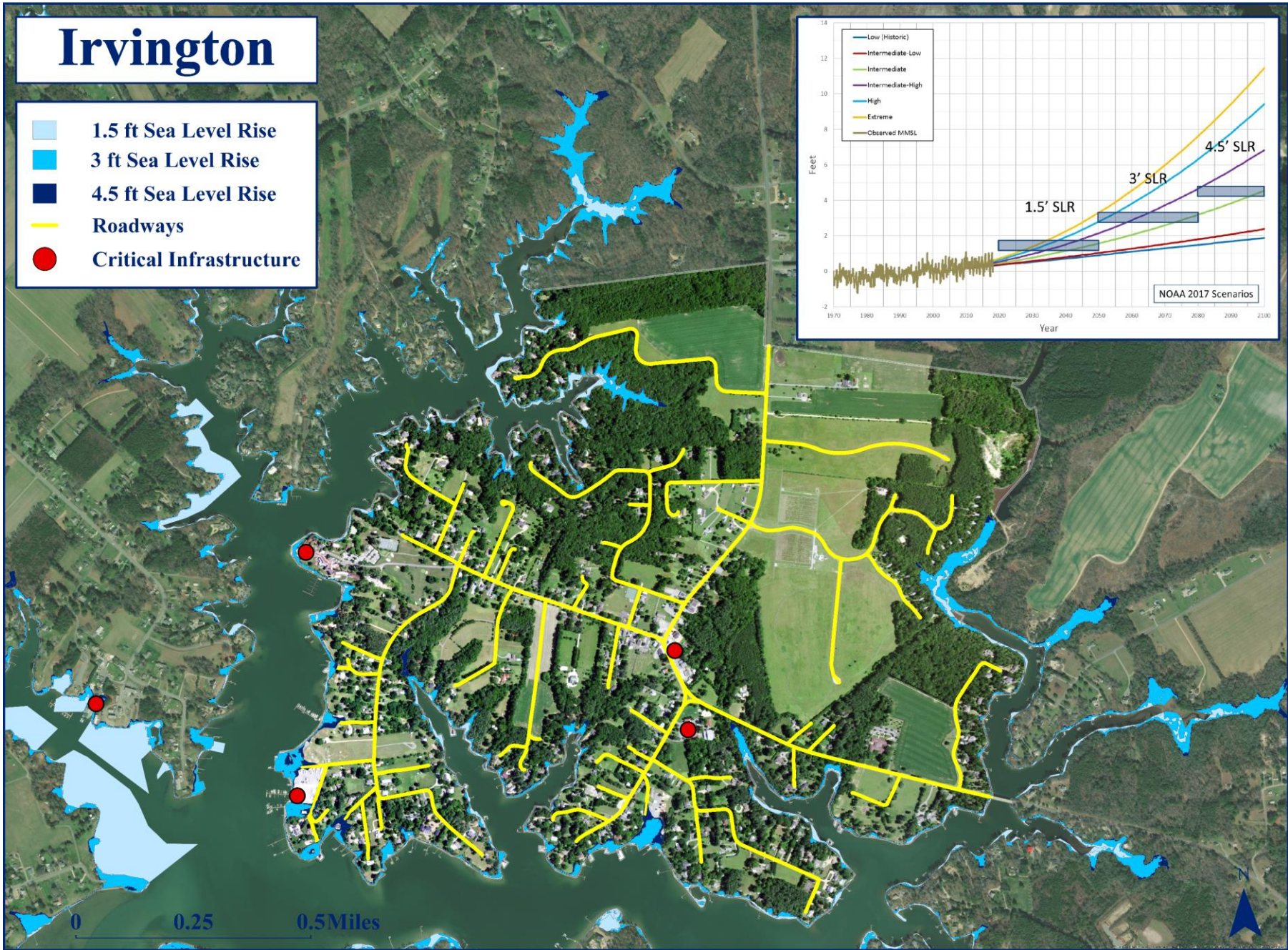
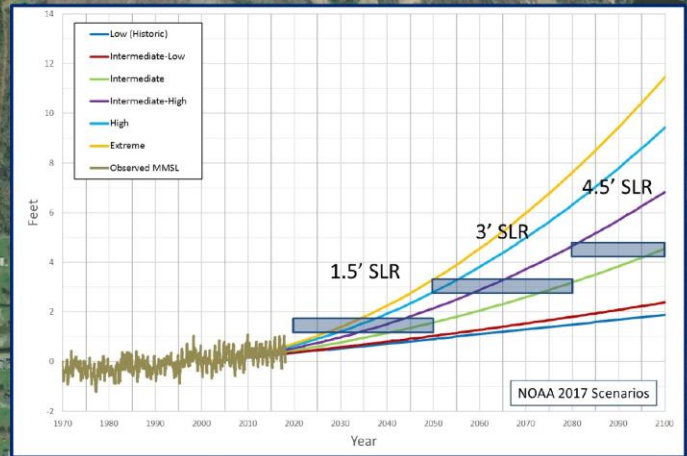

OLD DOMINION UNIVERSITY
Resilience Collaborative

WILLIAM & MARY
LAW SCHOOL,
VIRGINIA COASTAL
POLICY CENTER

UNIVERSITY
of VIRGINIA
INSTITUTE for
ENGAGEMENT & NEGOTIATION
Shipping Our World Together

For more information visit: <https://raft.ien.virginia.edu/>